

RENOVATION PLAN LEVEL 00 - SECTOR J
1/8" = 1'-0"

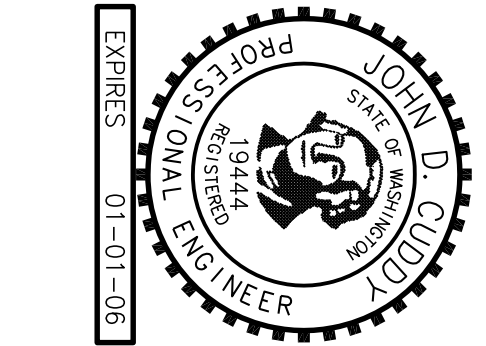

INTEGRUS ARCHITECTURE
10 SOUTH CEDAR STREET
SPOKANE, WASHINGTON 99204
509.838.8881 FAX 509.838.2194
LMNARCHITECTS
801 SECOND AVENUE SUITE 501
SEATTLE, WASHINGTON 98104
206.682.3460 FAX 343.9388

CONSTRUCTION SET
(REVISED - BID PACKAGE 6)

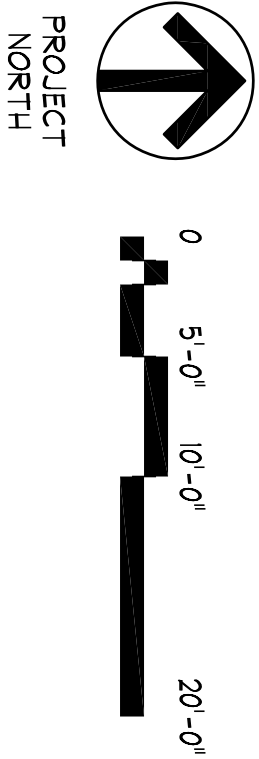
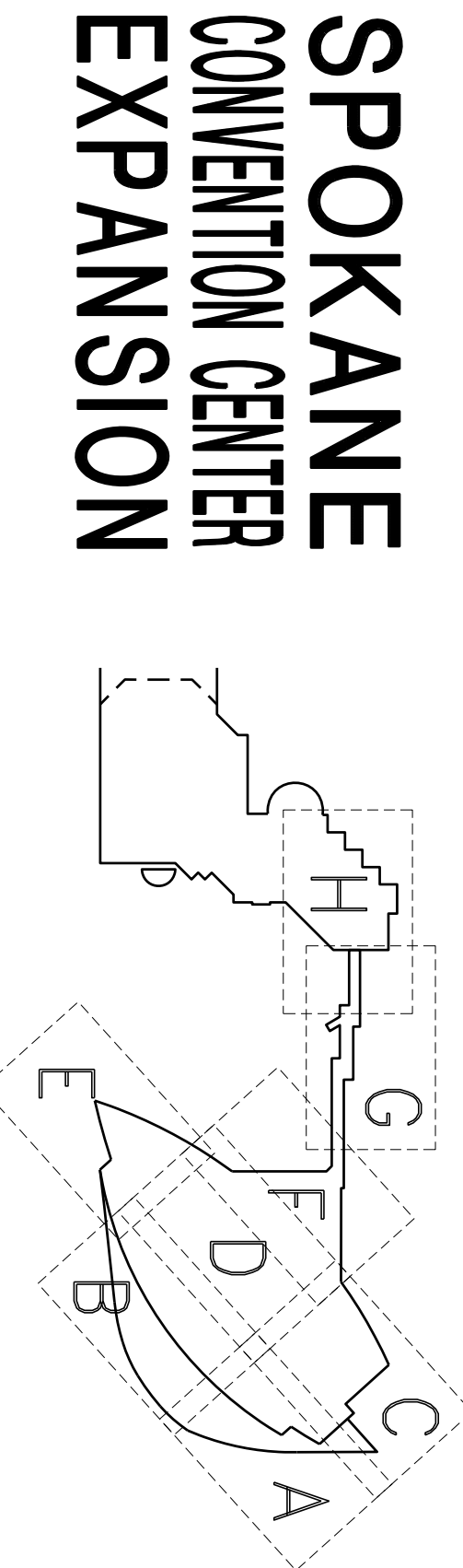

NO.	DATE	BY	DESCRIPTION
1	10-20-04	BP-4	ADDENDUM #1
2	10-28-04	BP-4	ADDENDUM #2
3	11-04-04	BP-4	ADDENDUM #3
4	01-21-05	BP-4	CLARIFICATION DWG
5	5-20-05	BP-6	
6	4-15-05	CD 015	

DESIGNED	DRAWN	CHECKED	DATE	CADD FILE	JOB NUMBER
M.A.	JOC	JOC	4-15-05	ISOx_1-00-J.dwg	20150.00

TITLE
RENOVATION
PLAN LEVEL 00
SECTOR J
SXR 1.1-J